AyurSutra Bot: Personalized Ayurvedic Insights for Holistic Well-being

By

2211CS050081 **Pagadala Divya**

Under the Guidance of
Mrs. T. Suneetha
Assistant Professor

Department of Internet of Things
School of Engineering
Malla Reddy University
Hyderabad, Telangana, INDIA

Contents:

Abstract

1. Introduction
2. Methodology
3. Technologies
4. Requirements
5. System Analysis

ABSTRACT

The **AyurSutra Bot: Personalized Ayurvedic Insights for Holistic Well-being** is an innovative project designed to modernize and automate the traditional Ayurvedic process of Prakruti assessment through the use of advanced machine learning and natural language processing (NLP) technologies. Ayurveda, with its holistic approach to health, categorizes individuals into distinct Prakruti types (Vata, Pitta, Kapha) that guide personalized health recommendations. However, the traditional method of determining these Prakruti types is often time-consuming, subjective, and less accessible to a broader audience.

The **AyurSutra Bot** addresses these challenges by providing a user-friendly chatbot interface that interacts with individuals to assess their Prakruti based on a structured questionnaire. The chatbot uses NLP to understand user responses and a machine learning model, trained on Ayurvedic principles, to accurately predict the user's Prakruti type. Once the assessment is complete, the bot offers personalized health recommendations, including dietary and lifestyle advice, that align with the user's constitution.

This project aims to bridge the gap between ancient Ayurvedic practices and modern technology, making personalized health guidance more accessible, consistent, and scalable. The **AyurSutra Bot** not only preserves the essence of Ayurveda but also enhances its applicability in today's fast-paced world by offering a convenient and efficient solution for holistic well-being.

1. Introduction

1.1 Problem Definition & Description

The **AyurSutra Bot** project addresses the challenge of making Ayurvedic Prakruti assessment more accessible, accurate, and consistent. Traditional Ayurvedic practices categorize individuals into distinct Prakruti types (Vata, Pitta, Kapha) based on their physical, mental, and emotional characteristics, which then guide personalized health recommendations. However, this assessment process typically requires in-person consultations with experienced practitioners, making it time-consuming, subjective, and less accessible to the general population.

The problem lies in the traditional method's reliance on manual, expert-driven analysis, which can be inconsistent and difficult to scale for broader use. Additionally, the process can be daunting for individuals unfamiliar with Ayurveda, leading to a gap between ancient knowledge and modern-day application.

To address this, the **AyurSutra Bot** leverages machine learning and natural language processing (NLP) to automate the Prakruti assessment process. By interacting with a chatbot, users can answer a series of questions designed to evaluate their constitution. The bot processes these responses using a trained machine learning model to accurately predict the user's Prakruti type. This automated approach ensures consistency in assessments and makes personalized Ayurvedic health recommendations more accessible, regardless of the user's location or familiarity with Ayurveda. The bot's integration of modern technology with ancient practices offers a scalable, user-friendly solution for holistic well-being.

1. Introduction

1.2 Objectives of the Project

- Automate Prakruti Assessment
- Enhance Accessibility to Ayurvedic Insights
- Provide Personalized Health Recommendations
- Improve Consistency in Assessments
- Integrate Ayurveda with Modern Technology
- Enable Scalable Health Solutions
- Facilitate Continuous Learning and Improvement

1.3 Aim

The aim of the AyurSutra Bot project is to automate the Ayurvedic Prakruti assessment process using machine learning and natural language processing, making personalized health recommendations more accessible and consistent. The project seeks to bridge traditional Ayurvedic practices with modern technology, offering scalable, user-friendly solutions for holistic well-being.

2. Methodology

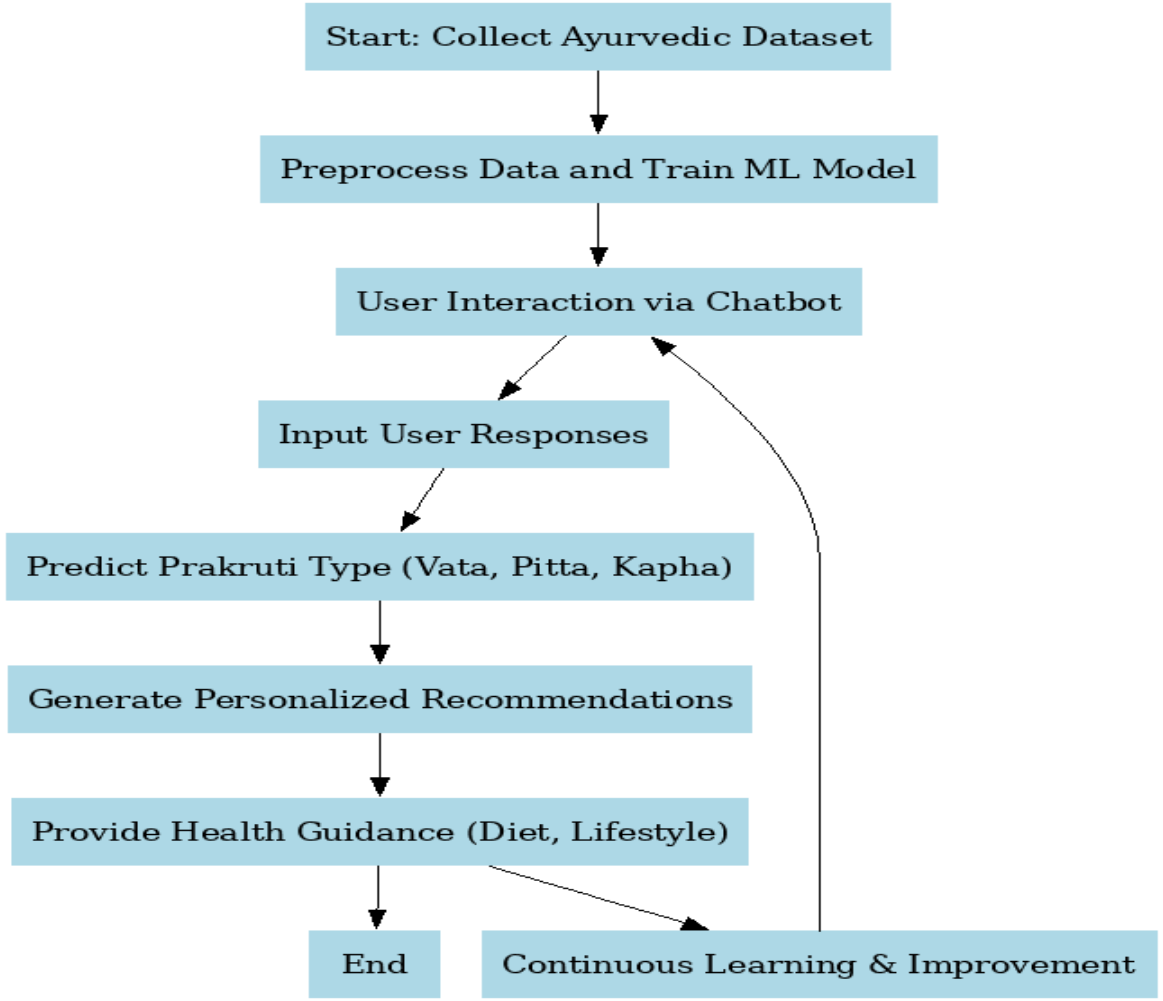

2. Methodology

The methodology of the **AyurSutra Bot** project involves a structured and systematic approach to integrating the ancient wisdom of Ayurveda with modern technologies like machine learning and natural language processing (NLP). The process begins with the critical task of data collection and preparation, where Ayurvedic data pertaining to Prakruti—encompassing physical, psychological, and behavioral traits—is gathered. This data is then meticulously cleaned, normalized, and preprocessed to ensure consistency and readiness for model training.

Next, feature engineering plays a vital role in the methodology. Key characteristics that define the three primary Prakruti types—Vata, Pitta, and Kapha—are extracted from the dataset. These features are crucial in training the machine learning model to accurately predict an individual's Prakruti based on their responses. The selection of a suitable machine learning algorithm follows, with models like Random Forests or Support Vector Machines often being chosen for their ability to handle complex classification tasks. The model is trained on the curated dataset, learning the intricate patterns that link input features to the corresponding Prakruti types.

This comprehensive methodology ensures that the **AyurSutra Bot** effectively bridges the gap between traditional Ayurvedic practices and contemporary technology, providing users with a reliable and accessible tool for personalized health insights.

3. Technologies

Significant advancements due to the development of various technologies:

- Machine Learning
- Natural Language Processing (NLP)
- Chatbot Framework
- Backend Development
- Data Management
- User Interface
- Deployment and Hosting
- Version Control

4. Requirements

4.1 Hardware Requirements

The hardware requirements for the **AyurSutra Bot** project are generally modest and can vary based on the scale of deployment and user load. Here are the typical hardware requirements:

1. Development Machine:
    - Processor
    - RAM
    - Storage
    - Graphics
2. Server (for Deployment):
    - Processor
    - RAM
    - Storage
    - Network
3. Cloud Hosting (if used):
    - Compute Instance
    - RAM and Storage
4. Additional Hardware (Optional):
    - Backup Storage
    - Development Accessories

4. Requirements

4.2 Software Requirements

- Operating System
- Programming Languages
- Development Frameworks and Libraries
- Database Management
- Development Tools
- Deployment and Hosting
- Data Analysis and Visualization
- Testing and Debugging Tools
- Communication and Collaboration Tools

5. System Analysis

5.1 Literature Survey

- Recapitulation of Ayurveda Constitution Types by Machine Learning of Phenotypic Traits (2017) https://journals.plos.org/plosone/article?id=10.1371/journal.pone.0185380
- Prakruti Nishchitikaran of Human Body Using Supervised Machine Learning Approach (2023)

https://link.springer.com/article/10.1007/s10000-023-00000-x

- Machine Learning Techniques in Ayurvedic Prakriti Classification (2020)

link.springer.com/chapter/10.1007/978-3-030-57881-2_17

- Integrating Ayurvedic Principles with Modern Data Science for Personalized Health" (2022)

https://pubmed.ncbi.nlm.nih.gov/0000000/

5. System Analysis

5.2 Existing System

In the existing system of Prakruti assessment, the process is predominantly manual and heavily reliant on the expertise of an Ayurvedic physician. This traditional approach requires individuals to visit a certified Ayurvedic practitioner, who conducts a detailed and often lengthy evaluation through direct observation, pulse examination, and a structured questionnaire. The questionnaire typically covers various aspects of an individual's physical, mental, and emotional characteristics, aiming to identify their dominant dosha(s) and categorize them into one of the Prakruti types: Vata, Pitta, or Kapha, or a combination thereof.

This system, while deeply rooted in Ayurvedic tradition, has several limitations. The assessment process is subjective and can vary significantly based on the practitioner’s experience and interpretation, leading to potential inconsistencies in the diagnosis. Additionally, the requirement for in-person consultations makes the process less accessible to individuals who may not have easy access to qualified Ayurvedic practitioners. The traditional method is also time-consuming, which can be a barrier for those seeking quick and convenient health guidance.

Furthermore, the existing system lacks scalability, as the manual nature of the process limits the number of individuals who can be assessed within a given time frame.

5. System Analysis

5.2 Existing System

Limitations of exsiting system

- Time-Intensive
- Limited Accessibility
- Dependence on Expertise
- Lack of Standardization
- Inconvenience
- Scalability Issues
- Cost
- Slow Adaptation to Modern Lifestyles

5. System Analysis

5.3 Proposed System

The proposed system for the **AyurSutra Bot** project introduces a modern, technology-driven approach to Ayurvedic Prakruti assessment, addressing the limitations of the traditional system. This system leverages machine learning algorithms and natural language processing (NLP) to automate the Prakruti assessment process, making it more consistent, accessible, and scalable.

The AyurSutra Bot operates through a user-friendly chatbot interface that interacts with individuals by asking a structured set of questions designed to assess their physical, mental, and emotional characteristics. The user's responses are processed using advanced NLP techniques, which help the system understand and analyze the inputs in a way that mirrors the thought process of an experienced Ayurvedic practitioner. These responses are then fed into a trained machine learning model, which predicts the user's Prakruti type based on patterns identified from a large dataset of Ayurvedic knowledge.

Once the Prakruti type is determined, the bot provides personalized health recommendations tailored to the user's constitution. These recommendations can include dietary suggestions, lifestyle changes, and other wellness tips that align with Ayurvedic principles, thus empowering users to make informed decisions about their health and well-being.

5. System Analysis

5.3 Proposed System

Advantages of proposed system

- Time Efficiency
- Consistent and Standardized Assessments
- Scalability
- Cost-Effectiveness
- Convenience
- Integration with Modern Technology
- Continuous Improvement through AI

5. System Analysis

5.3 Proposed System

Key Features of proposed system

- Automated Prakruti Assessment
- Personalized Health Recommendations
- Natural Language Processing (NLP)
- User-Friendly Chatbot Interface
- Real-Time Interaction
- Continuous Learning and Adaptation
- Data Security and Privacy
- Cross-Platform Accessibility

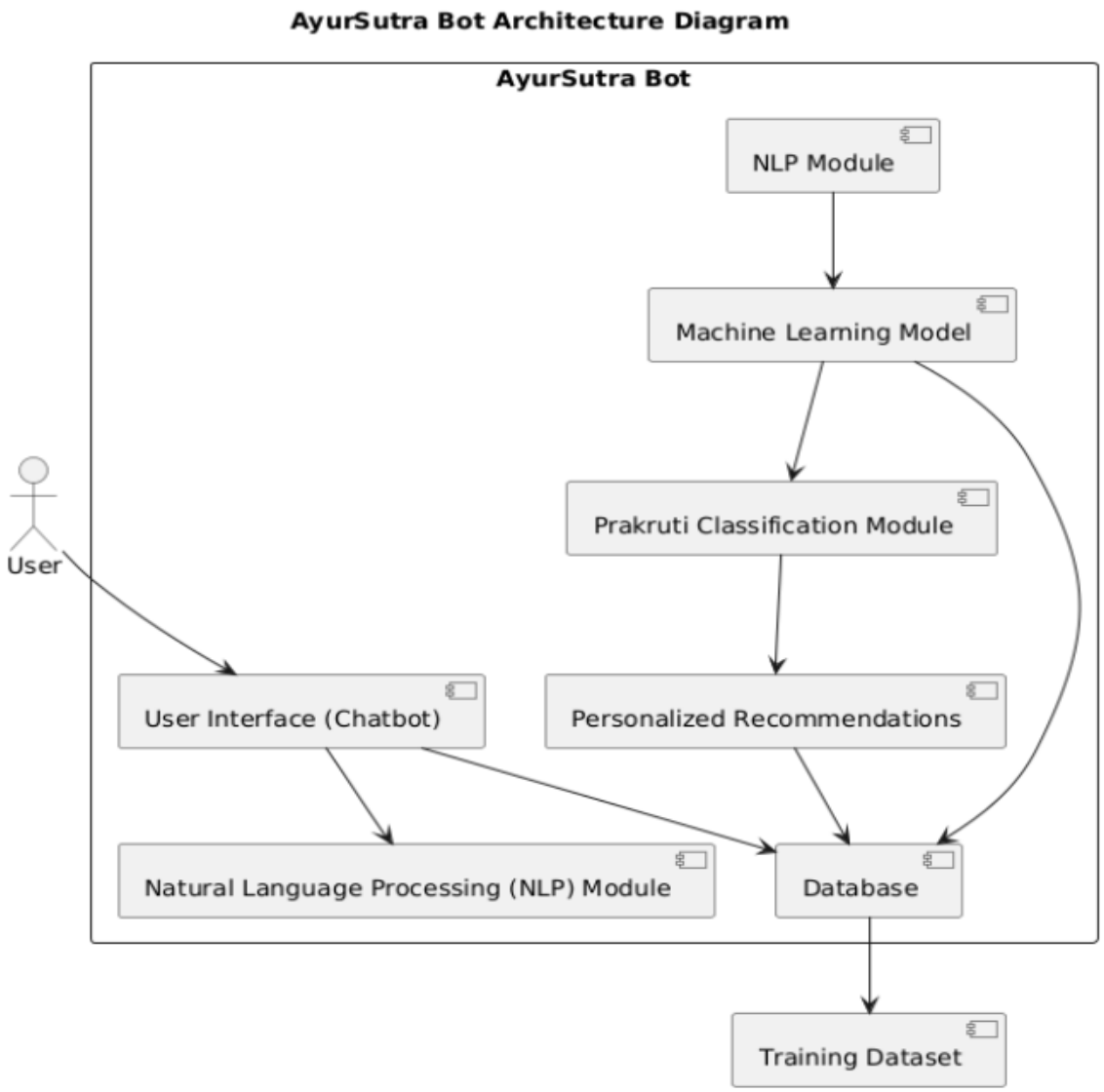
AyurSutra Bot Architecture Diagram
AyurSutra Bot
NLP Module
Machine Learning Model
Prakruti Classification Module
User
User Interface (Chatbot)
Personalized Recommendations
Natural Language Processing (NLP) Module
Database
Training Dataset

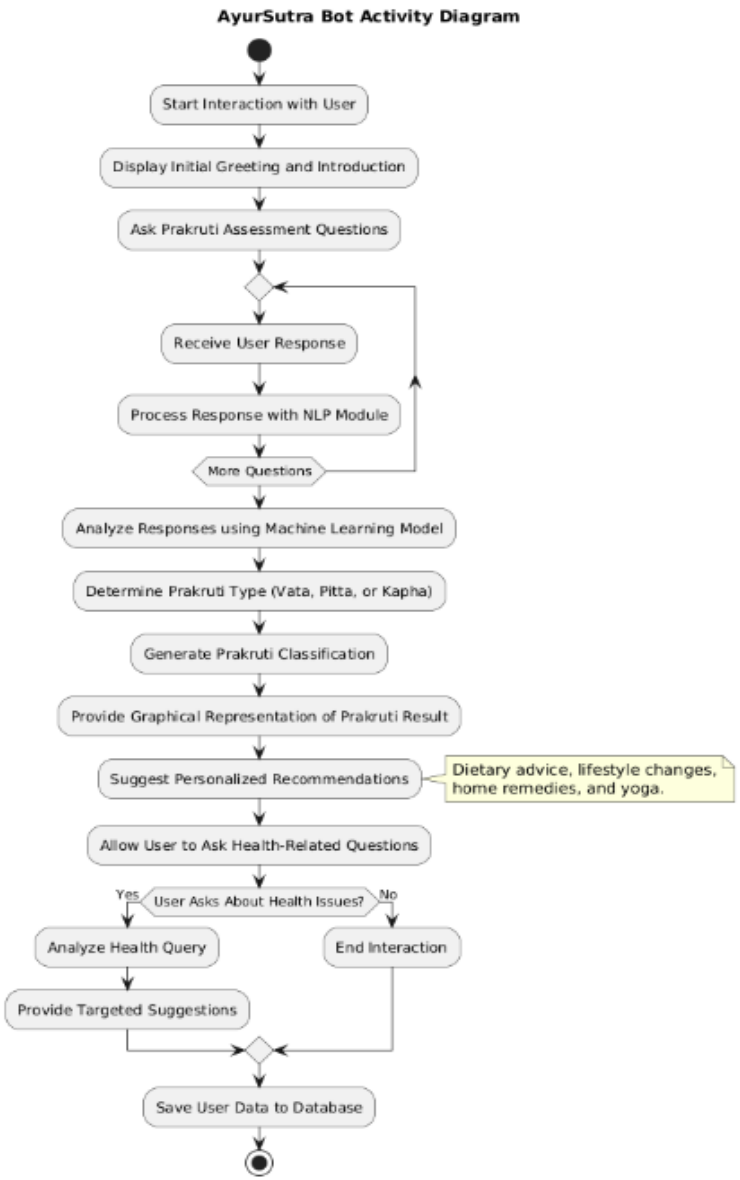
AyurSutra Bot Activity Diagram
Start Interaction with User
Display Initial Greeting and Introduction
Ask Prakruti Assessment Questions
Receive User Response
Process Response with NLP Module
More Questions
Analyze Responses using Machine Learning Model
Determine Prakruti Type (Vata, Pitta, or Kapha)
Generate Prakruti Classification
Provide Graphical Representation of Prakruti Result
Suggest Personalized Recommendations
Dietary advice, lifestyle changes, home remedies, and yoga.
Allow User to Ask Health-Related Questions
Yes
User Asks About Health Issues?
No
Analyze Health Query
End Interaction
Provide Targeted Suggestions
Save User Data to Database

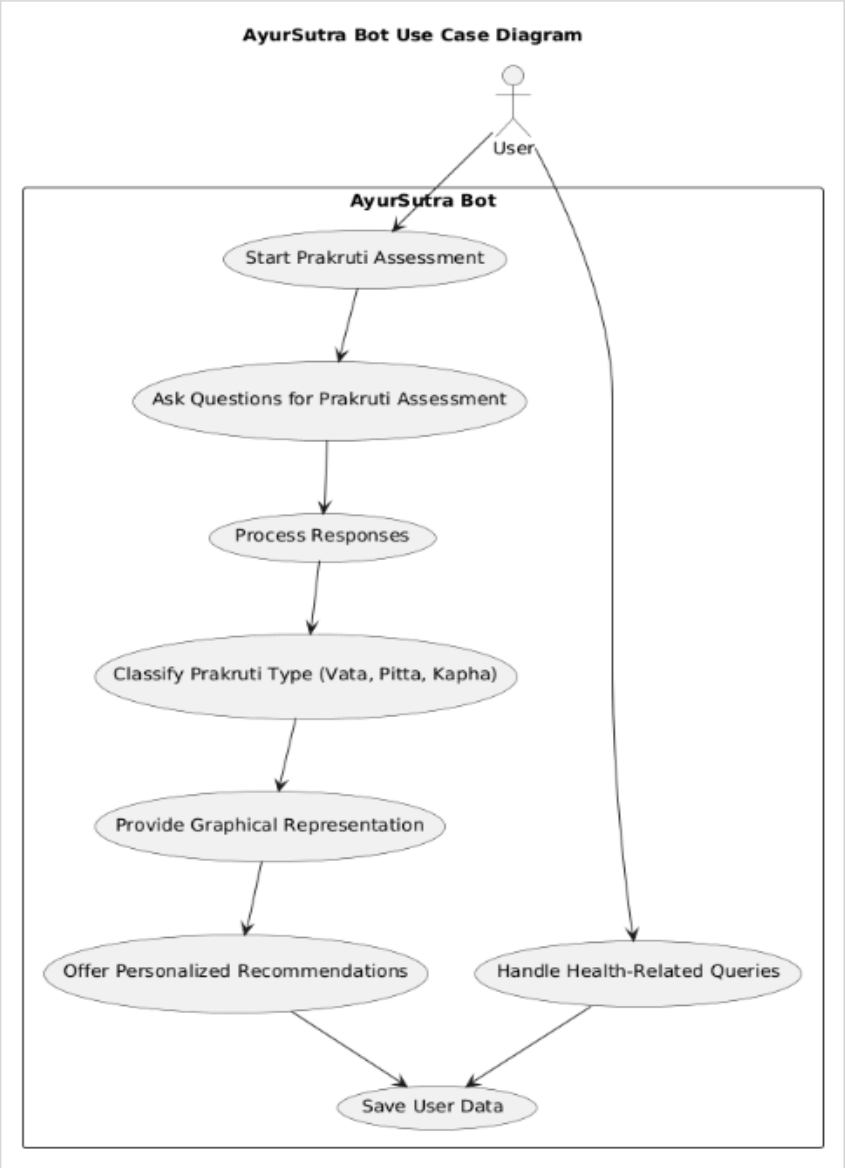
AyurSutra Bot Use Case Diagram
User
AyurSutra Bot
Start Prakruti Assessment
Ask Questions for Prakruti Assessment
Process Responses
Classify Prakruti Type (Vata, Pitta, Kapha)
Provide Graphical Representation
Offer Personalized Recommendations
Handle Health-Related Queries
Save User Data

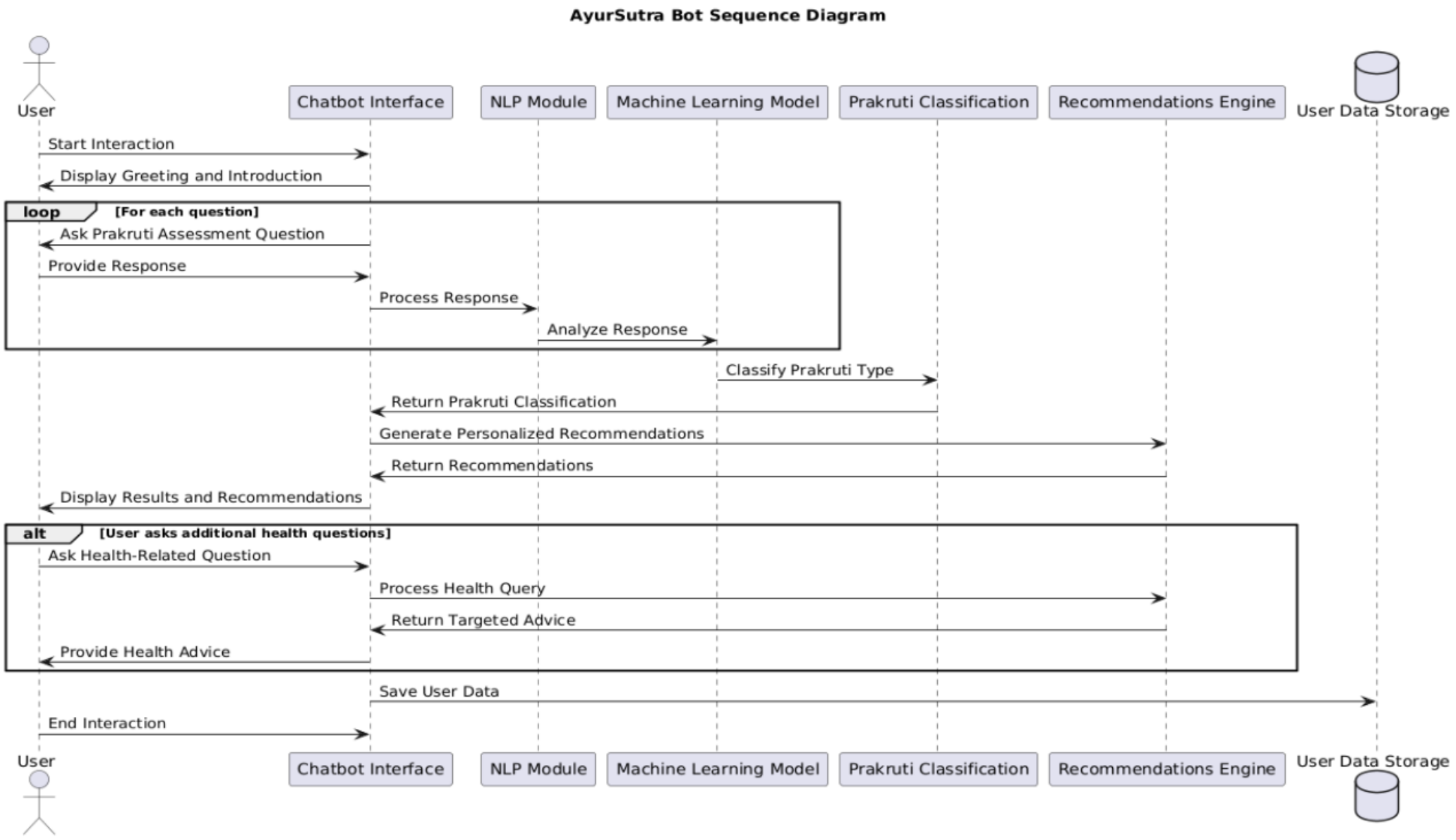
AyurSutra Bot Sequence Diagram
User
Chatbot Interface
NLP Module
Machine Learning Model
Prakruti Classification
Recommendations Engine
User Data Storage
Start Interaction
Display Greeting and Introduction
loop
[For each question]
Ask Prakruti Assessment Question
Provide Response
Process Response
Analyze Response
Classify Prakruti Type
Return Prakruti Classification
Generate Personalized Recommendations
Return Recommendations
Display Results and Recommendations
alt
[User asks additional health questions]
Ask Health-Related Question
Process Health Query
Return Targeted Advice
Provide Health Advice
Save User Data
End Interaction
User
Chatbot Interface
NLP Module
Machine Learning Model
Prakruti Classification
Recommendations Engine
User Data Storage

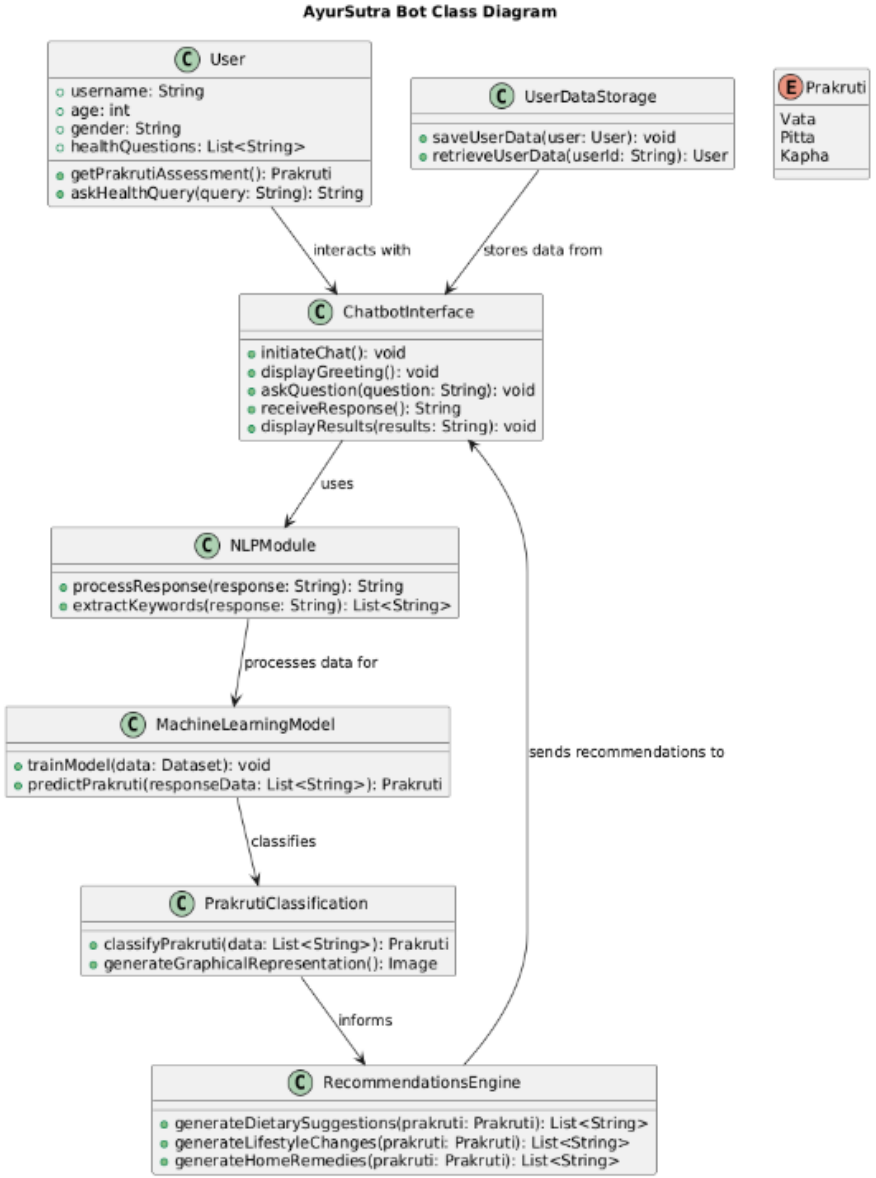
AyurSutra Bot Class Diagram
User
- username: String
- age: int
- gender: String
- healthQuestions: List<String>
+ getPrakrutiAssessment(): Prakruti
+ askHealthQuery(query: String): String
UserDataStorage
+ saveUserData(user: User): void
+ retrieveUserData(userId: String): User
Prakruti
Vata
Pitta
Kapha
interacts with
stores data from
ChatbotInterface
+ initiateChat(): void
+ displayGreeting(): void
+ askQuestion(question: String): void
+ receiveResponse(): String
+ displayResults(results: String): void
uses
NLPModule
+ processResponse(response: String): String
+ extractKeywords(response: String): List<String>
processes data for
MachineLearningModel
+ trainModel(data: Dataset): void
+ predictPrakruti(responseData: List<String>): Prakruti
sends recommendations to
classifies
PrakrutiClassification
+ classifyPrakruti(data: List<String>): Prakruti
+ generateGraphicalRepresentation(): Image
informs
RecommendationsEngine
+ generateDietarySuggestions(prakruti: Prakruti): List<String>
+ generateLifestyleChanges(prakruti: Prakruti): List<String>
+ generateHomeRemedies(prakruti: Prakruti): List<String>

Thank you